

Michel BURTON

L'ETE AMERICAIN

*Pour ensemble
de guitares*

Cigales asbl

Ce morceau est enregistré sur le CD
"Pierre Bleue".
Renseignements à l'adresse *cigales@skynet.be*

L'été américain

Michel BURTON

♩ = 60

guit.1

guit.2

guit.3

guit.4

bass
(ad libitum) *pizz.*

6

11

16

21

26

31

36

41

47

52

Ce morceau est enregistré sur le CD
"Pierre Bleue".
Renseignements à l'adresse cigales@skynet.be

L'été américain

Michel BURTON

$\text{♩} = 60$

guit.1

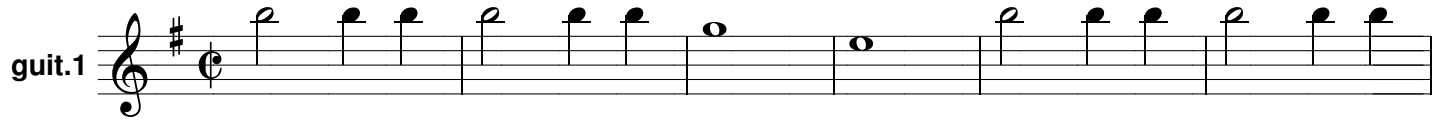

7

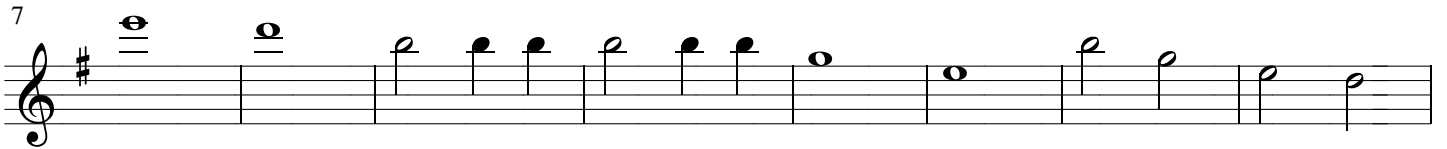

15

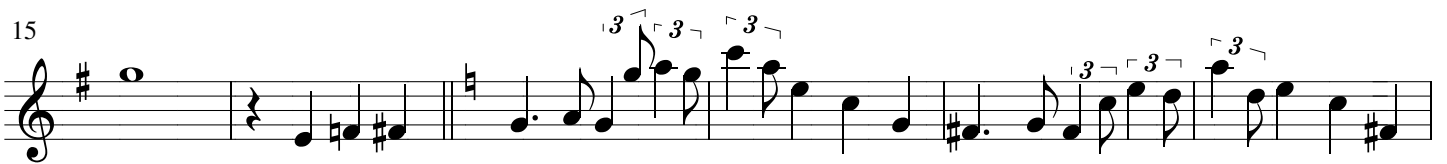

21

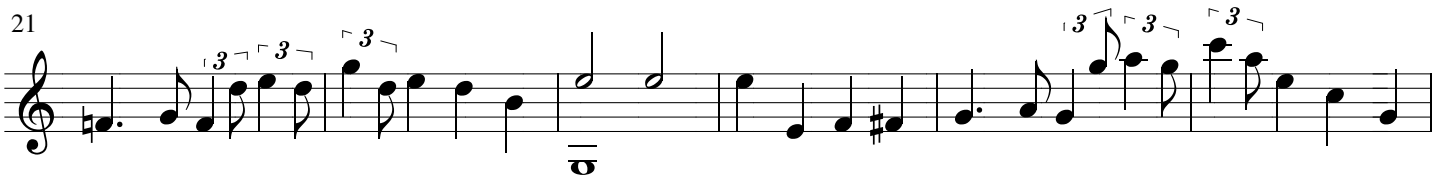

27

32

38

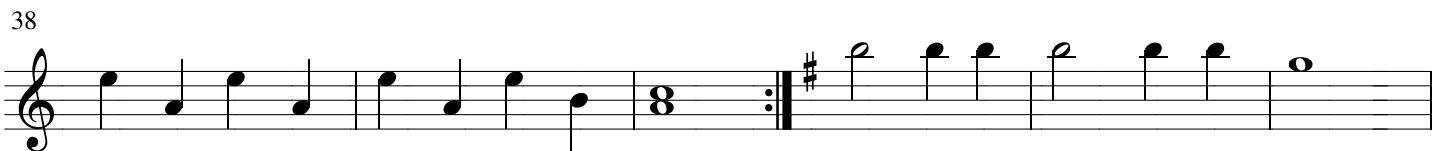

44

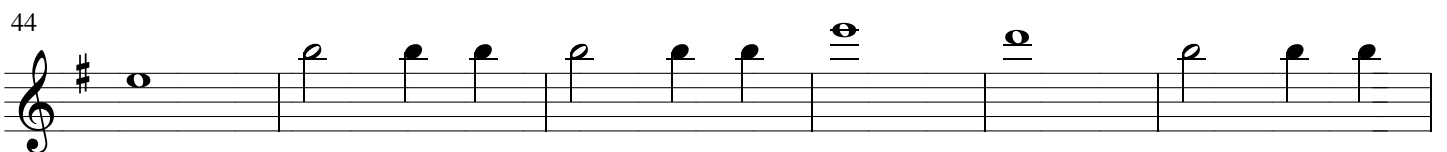

50

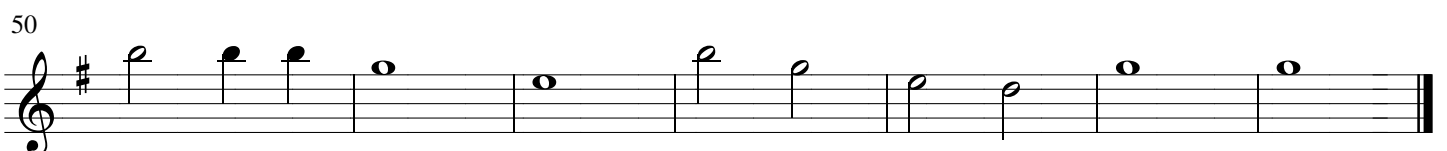

L'été américain

Michel BURTON

$\text{♩} = 60$

$\text{♩} = 60$

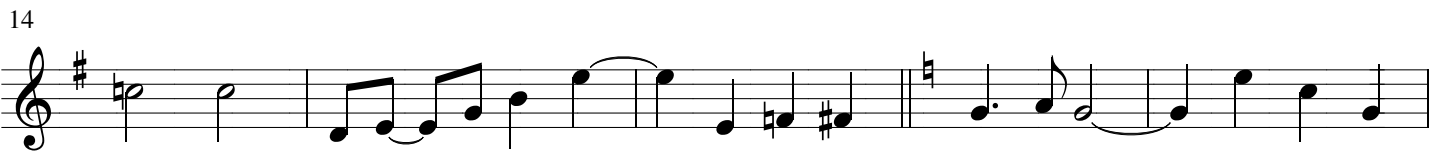
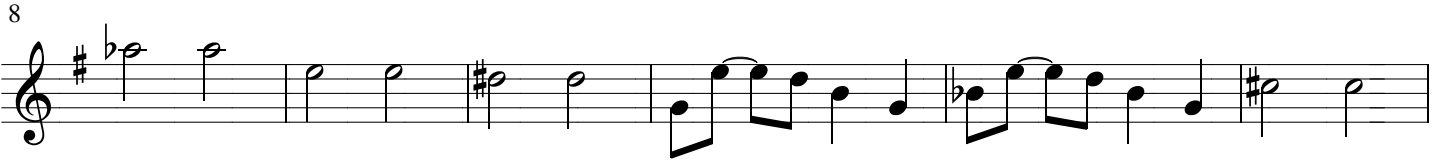

L'été américain

Michel BURTON

$\text{♩} = 60$

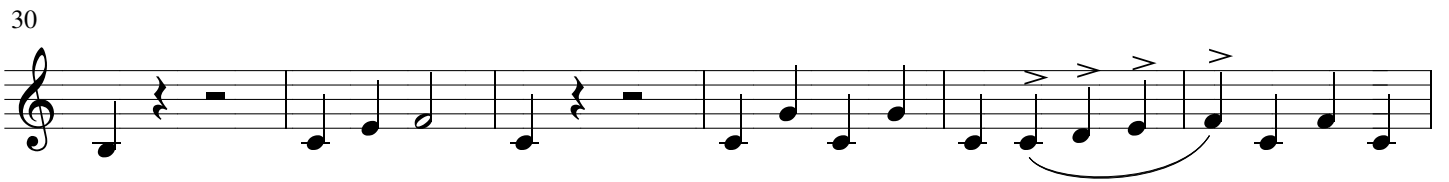
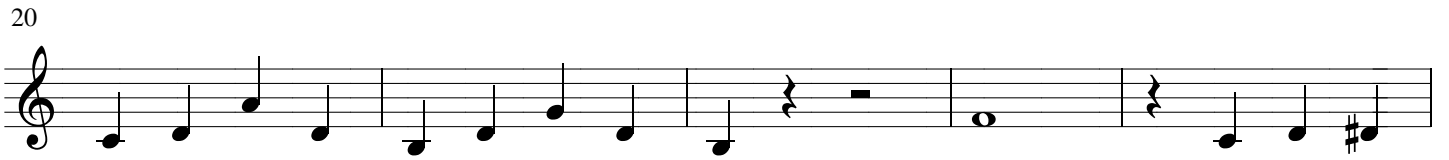
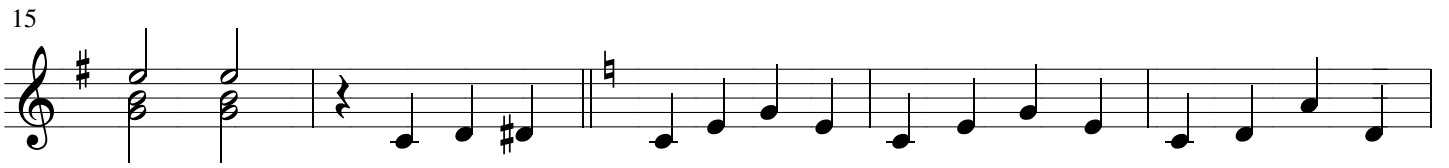

L'été américain

Michel BURTON

$\text{♩} = 60$

guit.4

7

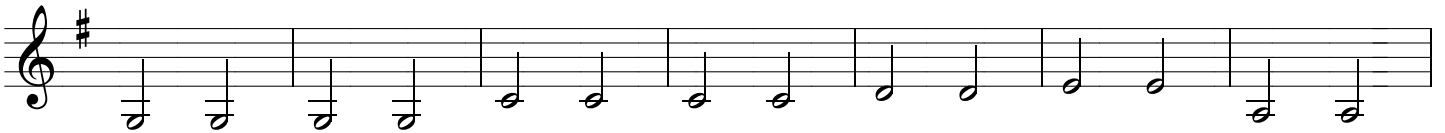

14

20

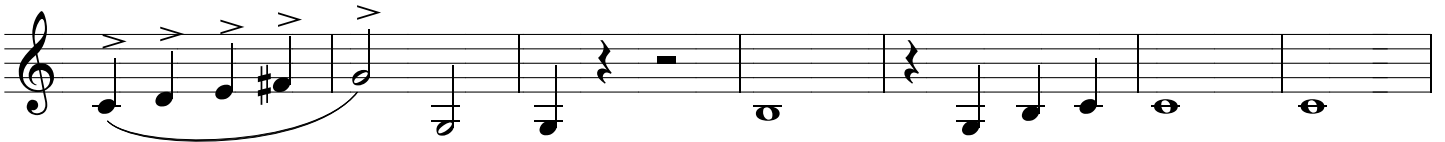

27

34

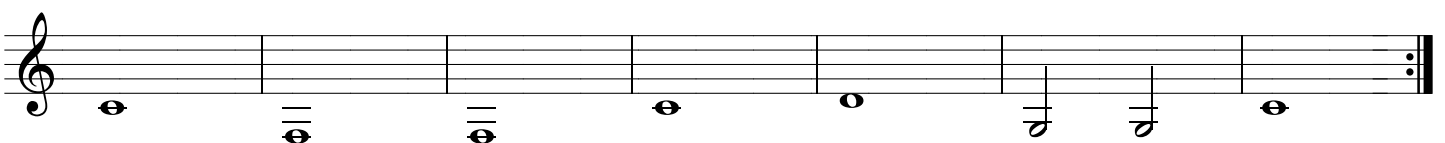

41

49

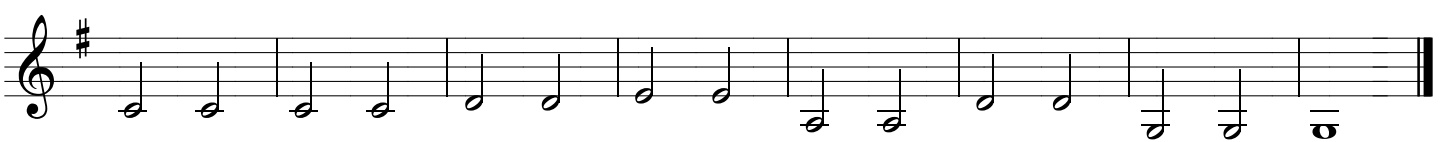

L'été américain

Michel BURTON

♩ = 60

bass

pizz.

8

16

20

26

31

36

42

50

Cigales asbl

Montagne de St Job, 25 - 1180 Bruxelles

☎ 02 374 84 66 cigales@skynet.be

© 1994 Michel Burton - *L'été américain* Pour ensemble de guitares